

PROPOSED RESIDENTIAL BUILDING
 AT P.N. 32 S.N. 5,6,7/788/1 'SATYA NAGAR'
 MANAPAKKAPAM VILLAGE N. 55
 SRIPERUMBUDUR TALUK, CHENGLEPET
 DIST. SCALE 1":80" @ 1:100 KUNDRATHUR PANCHAYAT UNION.
 MR. SEKAR.

JOINERIES.

D ₁ DOOR	3'0" x 6'6"	90 x 198
D ₂ DOOR	2'6" x 6'6"	75 x 198
W ₁ WINDOW	3'6" x 4'6"	90 x 138
W ₂ WINDOW	4'0" x 4'6"	122 x 138
V VENTILATOR	2'6" x 2'6"	75 x 60

COLOUR INDEX.

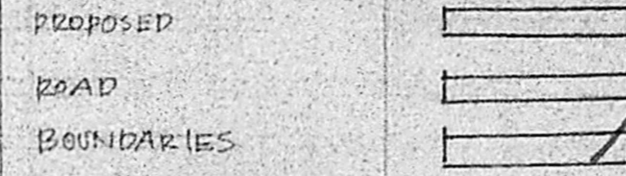

AREA.

TOTAL PLOT AREA : 1800 SFT.
 PROPOSED CONSN : 700 SFT.

Rev. Plan
 11/06/90
 Mohan Rao, D.C.E.
 LICENSED SURVEYOR
 Corporation of Madras
 REG No: 14
 AMBATTUR TOWN SHIP
 ALANDUR MUNICIPALITY
 Consulting Engineers
 Office: 15, Muttay Road
 T. NAGAR, MADRAS-600 027
 Phone: 440782
 OWNER: R. Sekar

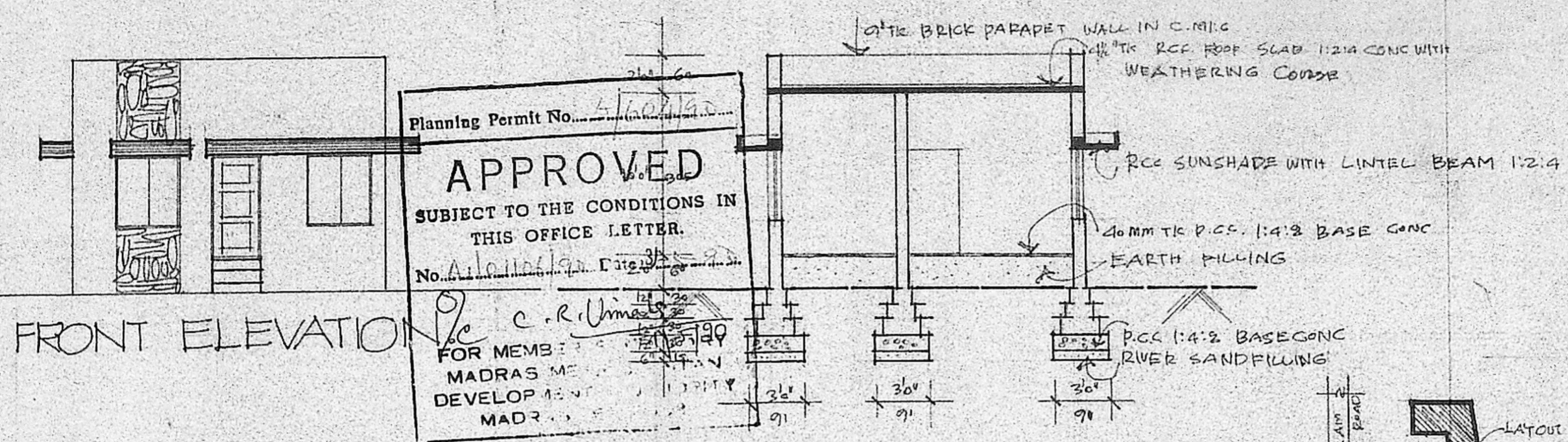

FRONT ELEVATION

Planning Permit No. 4/10/782
APPROVED
 SUBJECT TO THE CONDITIONS IN
 THIS OFFICE LETTER.
 No. 11/06/90
 FOR MEMB.
 MADRAS M. U.
 DEVELOP. AUTH.
 MADRAS

SECTION "AA"

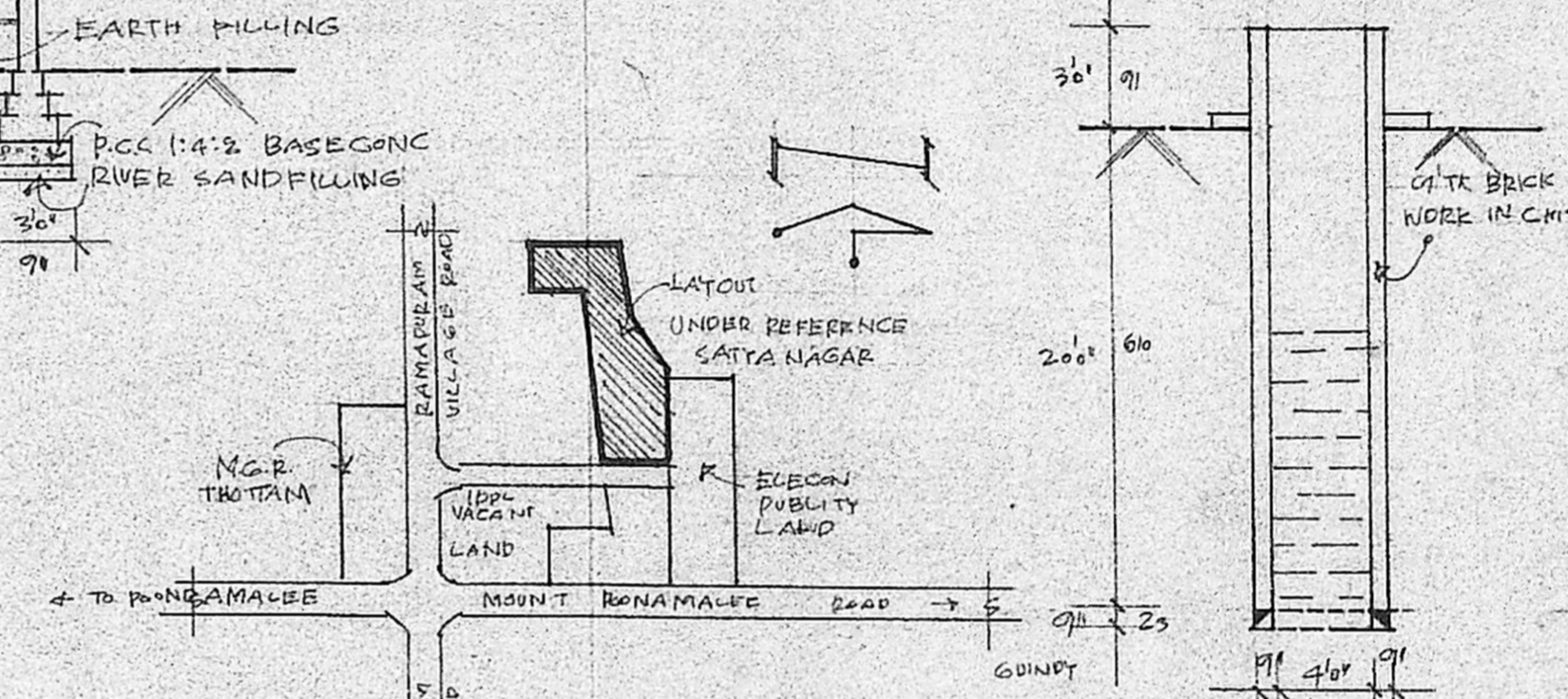

TOPO PLAN.

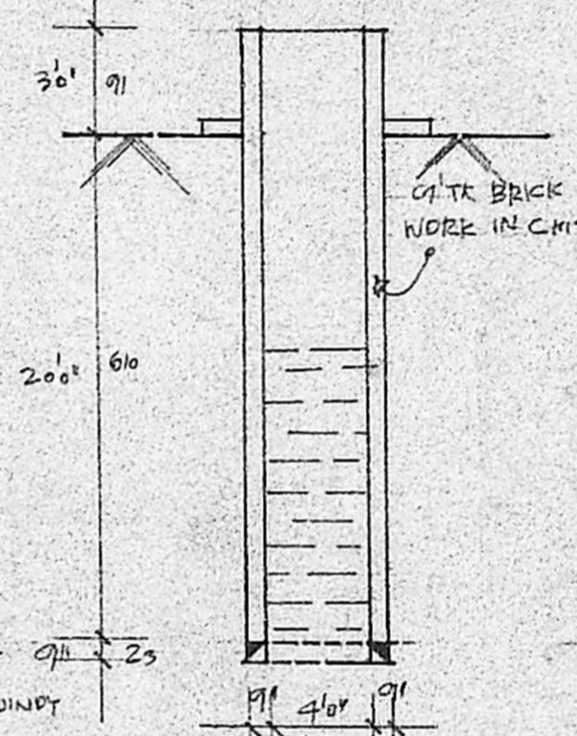

SECTION OF WELL.

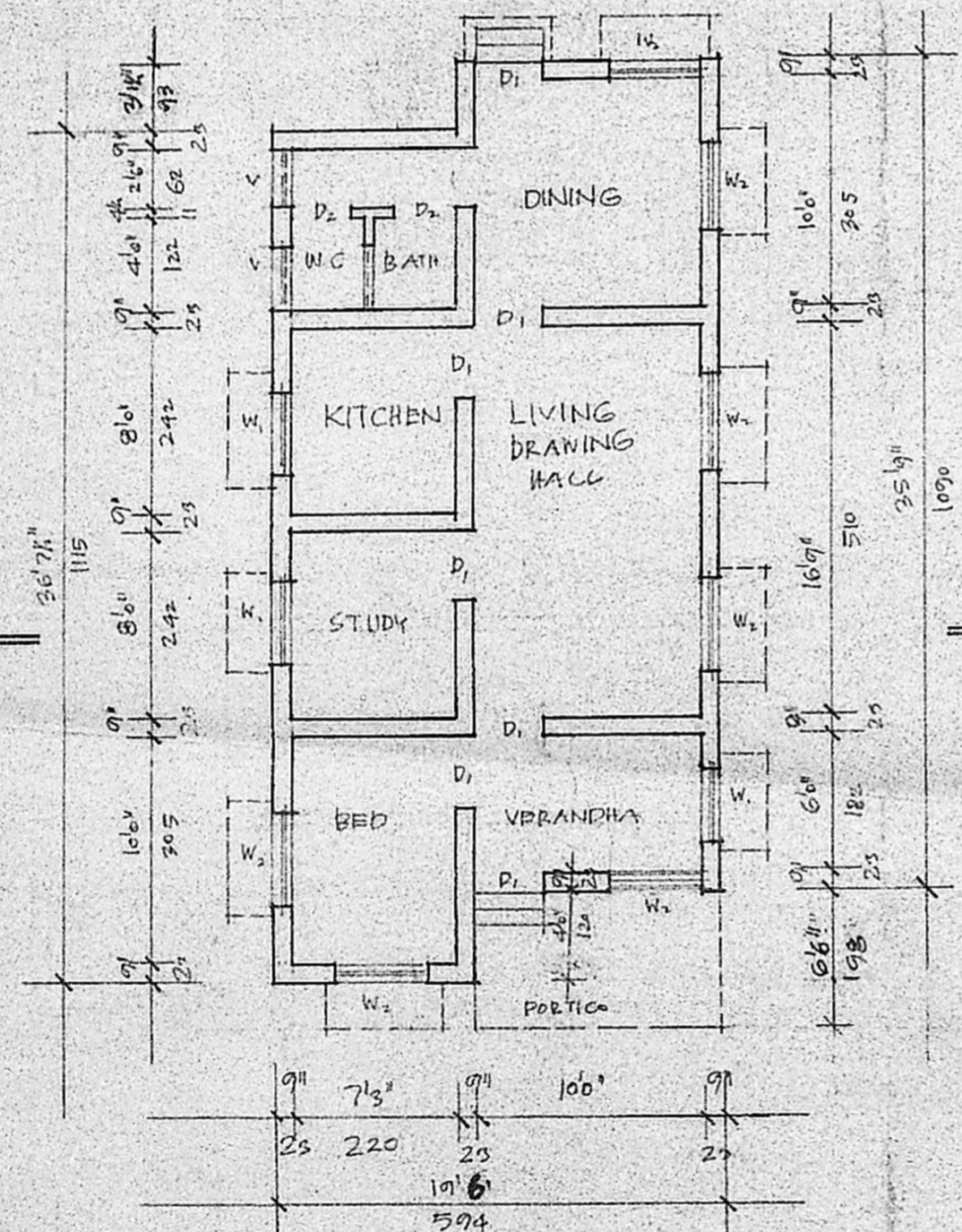

GROUND FLOOR PLAN.

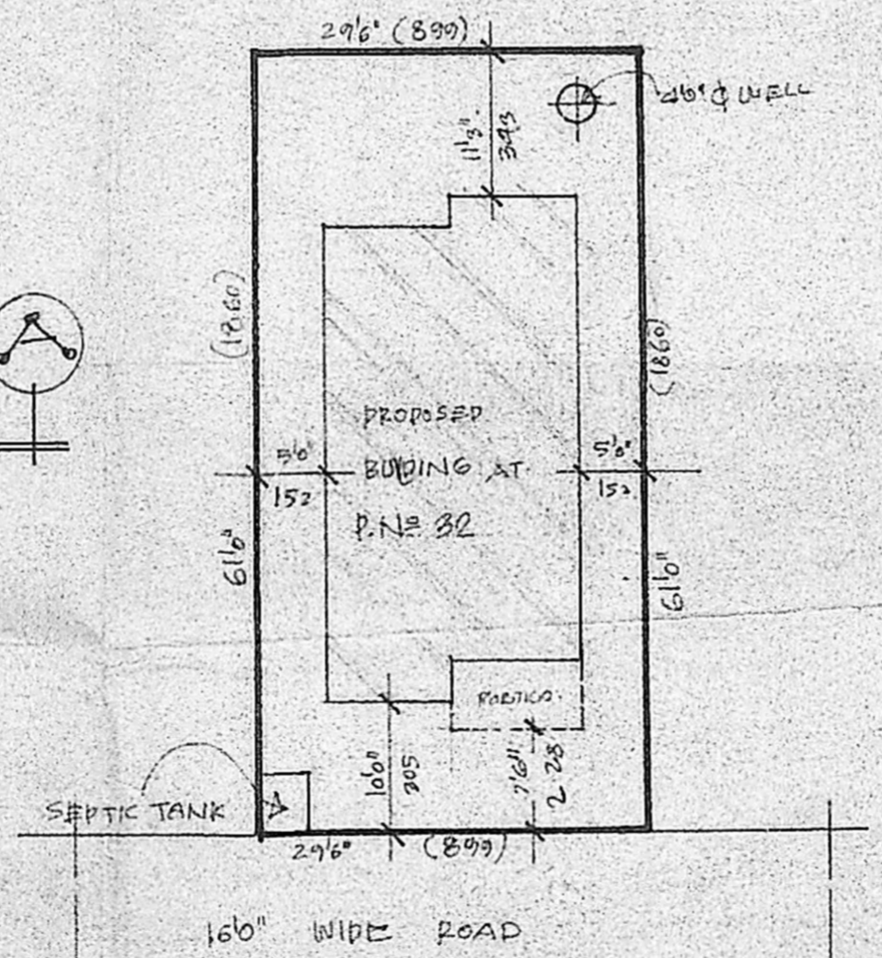

SITE PLAN.
 SCALE 1":80" / 1:100.

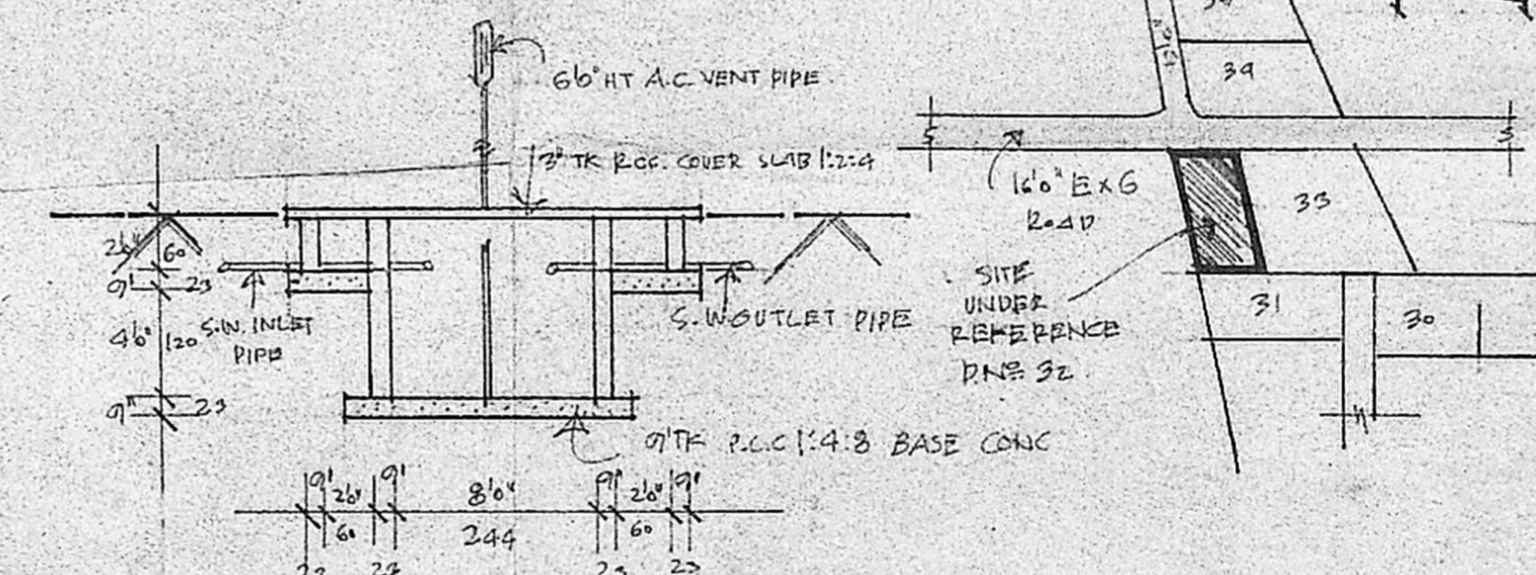

SECTION OF SEPTIC TANK

KEY PLAN.
 (N.T.S)